

ABELL  
SURVEYING & MAPPING  
DELAVER, WISCONSIN 53115  
414-728-6737

N



SCALE 1"=40'

LEGEND

- - IRON PIPE FOUND
- - IRON BAR FOUND
- - UTILITY PED.
- ( ) - RECORDED AS

NOTE: BEARINGS ARE REFERENCED TO THE  
RECORDED SUBDIVISION PLAT.

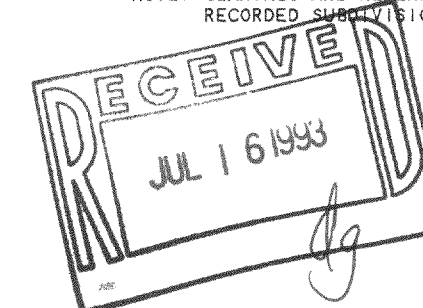

I HEREBY CERTIFY THAT I HAVE SURVEYED THE ABOVE DESCRIBED PROPERTY AND THAT THE ABOVE MAP IS A TRUE REPRESENTATION THEREOF AND SHOWS THE SIZE AND LOCATION OF THE PROPERTY, ITS EXTERIOR BOUNDARIES, THE LOCATION OF ALL VISIBLE STRUCTURES AND DIMENSIONS OF ALL PRINCIPAL BUILDINGS THEREON, BOUNDARY FENCES, APPARENT EASEMENTS, ROADWAYS AND VISIBLE ENCROACHMENTS, IF ANY, TO THE BEST OF MY KNOWLEDGE AND BELIEF.

THIS SURVEY IS MADE FOR THE USE OF THE PRESENT OWNERS OF THE PROPERTY, AND ALSO THOSE WHO PURCHASE, MORTGAGE, OR GUARANTEE THE TITLE THERETO WITHIN ONE (1) YEAR FROM DATE HEREON.

*David F. Abell*

DAVID F. ABELL  
WISCONSIN REGISTERED LAND SURVEYOR, S-1596

May 28, 1993

DATE JOB NUMBER - 93105  
NOTE: THIS IS NOT A CERTIFIED COPY UNLESS SEALED.

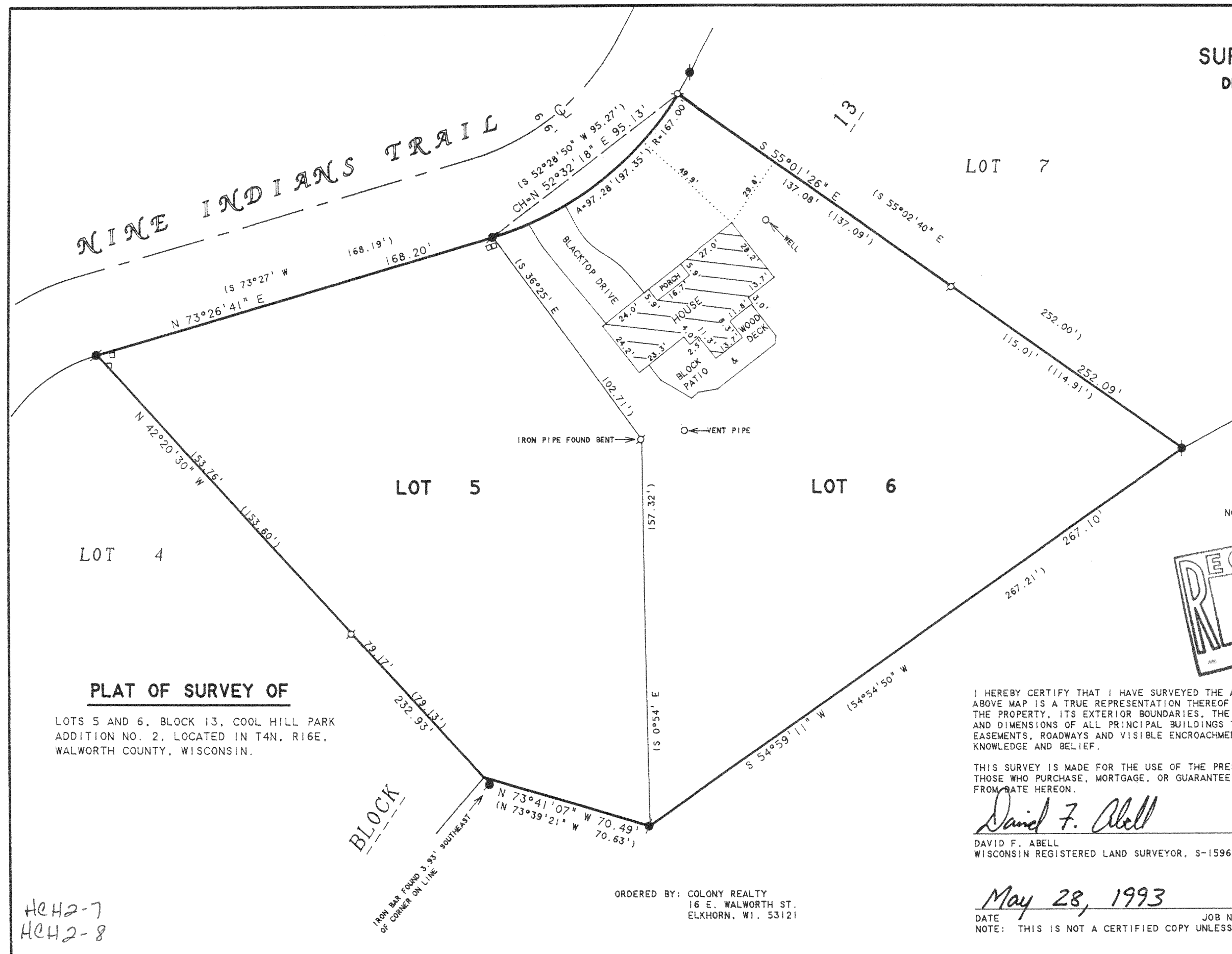

PLAT OF SURVEY OF

LOTS 5 AND 6, BLOCK 13, COOL HILL PARK  
ADDITION NO. 2, LOCATED IN T4N, R16E,  
WALWORTH COUNTY, WISCONSIN.

ORDERED BY: COLONY REALTY  
16 E. WALWORTH ST.  
ELKHORN, WI. 53121

HC42-7  
HC42-8

416 925